

Directions to the Field:

If coming from south of Indianola, use I-35 North to Hwy. 92. Go east (right) for 12 miles and you will intersect with Hwy. 65-69. The balloon field is three miles ahead on 92, left hand side, you'll see signs. At the intersection of 92 and 65-69 you can go left (north) and take your 3rd left and enter the downtown area or the square.

If coming from western Iowa or Omaha, take I-80 east to West Des Moines, take I-35 south, for 14 miles. Exit on Hwy. 92 and go left (east) for 12 miles and you will intersect with Hwy. 65-69. The balloon field is three miles ahead on 92, left hand side, you'll see signs. At the intersection of 92 and 65-69 you can go left (north) and take your 3rd left and enter the downtown area, or the square.

If coming from Northern Iowa or Minnesota, take I-35 south to Des Moines. Now you get a choice (yippee!). You can enter Des Moines on I-235 then take Hwy 69 south exit, it is also known as SE 14th St.. This will take you all the way to Indianola, but, there are lots of lights, and may be busy around 3 to 5 P.M. OR... You may want to use I-80 / I-35 west & south, to go around Des Moines, and continue south on I-35 when you reach West Des Moines. Take I-35 south, for 14 miles (this is mostly 65 MPH). Exit on Hwy. 92 and go left (east) for 12 miles and you will intersect with Hwy. 65-69. The balloon field is three miles ahead on Hwy. 92, left hand side, you'll see signs. At the intersection of Hwys. 92 and 65-69 you can go left (north) and take your 3rd left and enter the downtown area, or the square.

If coming from eastern Iowa or Quad Cities, take I-80 west heading to Des Moines, but when you get to Altoona start looking for the new Highway 65 bypass to Indianola. Take 65 south and exit when the road ends. Then take a left onto the old 65/69 right into Indianola and at the intersection of 65/69 and 92 take a left onto 92 and head east. The field will be on your left about 3 miles.



NEBRASKA COURSING ASSOCIATION

Premium list ASFA All Breed Lure Trial **39th ASFA International Invitational**

**Saturday, October 22, 2016 &
Sunday, October 23, 2016**

**National Balloon Classic Field
Indianola, Iowa**



Hosted by:
Nebraska Coursing Association
in Region 5

Entry Fees: \$29.00 for first hound;
\$26.00 for each additional entry from
same owner & household

\$10 per pair for Breeder, Kennel, and \$10 per hound in Bench Stakes

Entries close Monday, September 19, 2016 (postmarked)
(FTS address listed with Field Committee)

No Gate Entries

*No hound certification runs will be offered this weekend.
(Single Stake is NOT offered)*

Permission has been granted by the American Sighthound Field Association
for the holding of this event under
American Sighthound Field Association rules and regulations.

Audrey Silverstein, Chairman
ASFA Scheduling Committee

ASFA Officers and Board of Directors

Pres: Jeff Lipps; **1st VP:** Phil Fullum; **2nd VP:** Rick Wolpin; **Corr. Sec'y:** Sally McDowell; **Rec. Sec'y:** Joe Shoemaker; **CFO:** Gary Roush; **Past Pres:** Ping Pirrung

Region 1 Dir: Karen Sanders

Region 2 Dir: vacant at approval

Region 3 Dir: Tom Golcher

Region 4 Dir: Gary Runyan

Region 5 Dir: Kent Standerford

Region 6 Dir: Greg Breitbach

Region 7 Dir: Jim Anthony

Region 8 Dir: Dean Wright

Region 9 Dir: Ben Brodeur

Region 10 Dir: Lori Silvestri

Field Trial Committee

Field Trial Co-Chairmen:

Kent Standerford (402) 960-5872

kent@bigpawprints.net

Josie Haumont (402) 657-7304

Josie.Haumont@outlook.com

Field Trial Secretary: Marilyn Standerford (402) 960-6121

15054 Dayton Street

Omaha, NE 68137-5100

2016iifts@cox.net

Lure Operators: Kim Bork, Mike Ferris, Tom Golcher, Thom Haig, Josie Haumont, Scott Hurlbert, Sean McMichael, Mark Schubert, Connie Sullivan, Kent Standerford

IMPORTANT INFO

Trial Hours (CDT): 5:00 A.M. to completion

Roll Call and Inspection: Promptly at **6:00 A.M.**—All breeds – No Exceptions

Single Stake is NOT offered.

Stakes will be split into tentative flights on **Friday, October 21 at 7:00 p.m.** in the Field Committee Building.

Entries close Monday, September 19 (postmarked)

Late, incomplete, unsigned, unpaid, or conditional entries will not be accepted. Substitutions (by same owner) may be made for lame or in season hounds by notifying Marilyn Standerford (2016iifts@cox.net) no later than Tuesday, October 18. Substitutions will not appear in the catalog. No substitutions after Tuesday, October 18.

Entries will **NOT** be acknowledged by mail. You may include a post-paid postcard for me to return when your entries are received.

Please **DO NOT** send entries overnight with signature required.

No electronic entries.

NOTICE:

Checks will be cashed as received.

Refunds will be sent within 3 weeks after the completion of the I.I.

2016 Judging Panel

Christie Beetz—Hollister, CA

Katie Kaltenborn—Cynthiana, KY

Deann Britton—Aurora, CO

Elaine McMichael—Crestview, FL

Jack Downing—Lucas, Texas

Gary Roush—Annandale, VA

RUNNING ORDER WILL BE POSTED FRIDAY EVENING

Saturday Assignments

Field 1 (South Field)

Afghan:

Jack Downing, Katie Kaltenborn

Basenji:

Jack Downing, Katie Kaltenborn

Whippet:

Jack Downing, Katie Kaltenborn

Sloughi:

Jack Downing, Katie Kaltenborn

Field 2 (Northwest Field)

Cirneco

Christie Beetz, Elaine McMichael

Ibizan Hound:

Christie Beetz, Elaine McMichael

Italian Greyhound:

Christie Beetz, Elaine McMichael

Pharaoh Hound

Christie Beetz, Elaine McMichael

Saluki:

Christie Beetz, Elaine McMichael

Scottish Deerhound:

Christie Beetz, Elaine McMichael

Field 3 (Northeast Field)

Azawakh:

Deann Britton, Gary Roush

Borzo:

Deann Britton, Gary Roush

Greyhound:

Deann Britton, Gary Roush

Irish Wolfhound:

Deann Britton, Gary Roush

Rhodesian Ridgeback:

Deann Britton, Gary Roush

Silken Windhound:

Deann Britton, Gary Roush

Limited:

Deann Britton, Gary Roush

Sunday Assignments

Field 1 (South Field)

Azawakh:

Jack Downing, Katie Kaltenborn

Ibizan Hound:

Jack Downing, Katie Kaltenborn

Italian Greyhound:

Jack Downing, Katie Kaltenborn

Pharaoh Hound:

Jack Downing, Katie Kaltenborn

Rhodesian Ridgeback:

Jack Downing, Katie Kaltenborn

Saluki:

Jack Downing, Katie Kaltenborn

Field 2 (Northwest Field)

Afghan:

Christie Beetz, Elaine McMichael

Borzo:

Christie Beetz, Elaine McMichael

Irish Wolfhound:

Christie Beetz, Elaine McMichael

Greyhound:

Christie Beetz, Elaine McMichael

Silken Windhound:

Christie Beetz, Elaine McMichael

Limited:

Christie Beetz, Elaine McMichael

Field 3 (Northeast Field)

Basenji:

Deann Britton, Gary Roush

Cirneco:

Deann Britton, Gary Roush

Scottish Deerhound:

Deann Britton, Gary Roush

Whippet:

Deann Britton, Gary Roush

Sloughi:

Deann Britton, Gary Roush

Running Procedure

Stakes will be split into flights, in public view, at 7:00 p.m. on Friday, October 21, if the entry in any one stake is 20 or more hounds. All hounds will run in trios if possible, or braces unless excused, dismissed, or disqualified. Hounds not present at roll call will be scratched. Bitches in season, hounds with breed disqualifications, and hounds lame at roll call/inspection will be excused and entry fees refunded within three weeks after the completion of the I.L.. Each entry will be examined at roll call/inspection for breed disqualifications. Monorchid, cryptorchid, spayed, or neutered hounds may be entered. Muzzles are not required. It is the responsibility of the owner(s) to determine if the hound needs to be muzzled. Shade and water will not be available for the hounds. Please bring your own. There will be a \$5.00 fine for any hound loose on the field, other than those running the course in progress. There will be a \$50.00 fee for returned checks. Everyone must clean up after his or her dogs.

A battery powered continuous loop lure machine will be used on each field for regular stakes. Backup equipment will be available. The lure will consist of highly visible plastic strips.

Field Conditions

There is no shade available; please provide your own. Water is available at the site. The terrain consists of challenging rolling hills. Hounds must be in top physical condition.

Veterinarian Information

On-call and Emergency clinic will be:

Indianola Veterinary Clinic, LLC, 2201 N Jefferson Way, Indianola

515-961-6201

(All vets are graduates of the nationally acclaimed Iowa State Veterinary Program.)

The clinic closes at 2:00 on Saturday, but they offer a 24/7 "on-call" service.

<http://indianolavetclinic.com/>



VENDOR REGISTRATION

Anyone selling **anything** at the II must have a vendor's permit. There will be a special area set up near the Field Committee Building for the vendors. The spots will be numbered, and each vendor will be assigned an area at which their product may be displayed. There will be room for the vendor's hounds to be stationed in this location for both days of the trial. The fee for vending is \$35.00 for both days. Get your spot free with an "in-kind" donation of \$50 of your product(s) to the silent auction. Please identify what your donation will be when you submit your registration. The Silent Auction donation should be available for display on Friday evening at the Hospitality gathering. All vendors must register by completing and mailing the separate form with payment. **It is the responsibility of the vendor to determine the applicable tax laws for vending in the state of Iowa.**

COURSE PLANS AND SITE LAYOUT

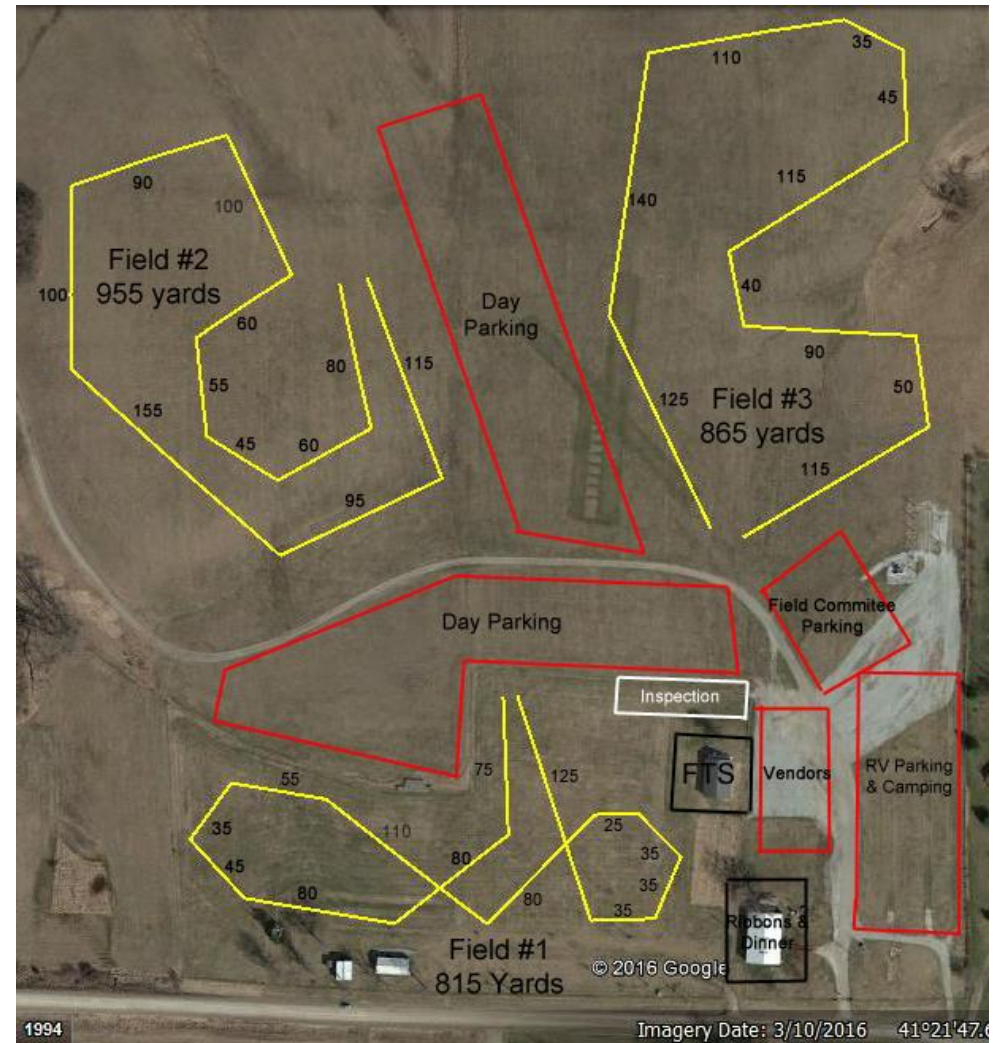

Field #1—815 yards

Field #2—955 yards

Field #3—865 yards

Courses will be reversed for finals. The course plans for the Gillette Stake on Saturday, and the Best in II on Sunday will be posted at the score area on Friday, Saturday, and Sunday.

Eligibility for the INTERNATIONAL INVITATIONAL

Any hound that has earned at least 20 ASFA points, or equivalent points in its country of residence, or is an AKC or equivalent foreign Field Champion of Record in another lure coursing field trial-sanctioning organization or has placed in a Regional Invitational (with competition) is eligible to enter. (Single Stake is NOT offered)

Proof of non-ASFA title and non-ASFA points for hounds should be in the form of a photocopy of the certificate, or page of formal printing/publication, and be included with the entry. For a Limited breed to be eligible, the entry must have one first placement, or two second placements, with competition in the Limited Stake.

Only purebred Afghan Hounds, Azawakhs, Basenjis, Borzoi, Cirneco dell'Etna, Greyhounds, Ibizan Hounds, Irish Wolfhounds, Italian Greyhounds, Pharaoh Hounds, Rhodesian Ridgebacks, Salukis, Scottish Deerhounds, Silken Windhounds, Sloughis, and Whippets may be entered in the regular stakes. All entries in the regular stakes shall be individually registered with the AKC, NGA, the Federation Cynologique Internationale, an ASFA-recognized foreign registry or ASFA Board approved registry, or possess a CCN from the Saluki Club of America. Limited Stake entries shall be individually registered with the appropriate registry. (Currently, Chart Polskis, Galgo Espanols, Magyar Agars, and Peruvian Inca Orchids are eligible for entry.)

Eligibility for the GILLETTE STAKE

Eligible hounds must have **ALL** of the following: **1)** an AKC or foreign bench championship, **2)** ASFA Field Champion, **3)** have earned 20 ASFA points in the 12-month period preceding close of entries, and **4)** be entered in the Field Champion or Veteran Stake on Saturday. Requirements must be met prior to close of entries. Proof of non-ASFA title and non-ASFA points should be in the form of a photocopy or page from formal printing and **MUST BE INCLUDED WITH THE ENTRY. NO EXCEPTIONS WILL BE MADE.** The Field Trial Secretary must receive a special entry form for the Gillette Stake, and the supporting paperwork, by the closing date for regular entries. There is no additional fee for an entry in this stake.

Regular Stakes Offered

Open Stake—Any eligible sighthound that has the met eligibility requirements above, excluding ASFA Field Champions of record.

Field Champion—Any ASFA Field Champion and has met the eligibility requirements above.

Veterans—Any eligible sighthound that has met eligibility requirements above, and that is six years of age or older (5 years for Irish Wolfhounds; Afghans, Rhodesian Ridgebacks, Salukis, and Whippets whose age is 7 years or older).

Non-Regular Stakes Offered (both days)

Limited—Any sighthound of an eligible miscellaneous breed that has met certification requirements and eligibility requirements as listed above. (Regular hound entry fees apply.)

Kennel Stake: For two hounds of the same breed, designated at the time of entry, entered in one of the regular stakes, owned and kenneled by the same person. (\$10 per pair)

Breeder Stake: For two hounds of the same breed, designated at the time of entry, entered in one of the regular stakes, bred by the same individual. (\$10 per pair)

Bench Stake: For hounds of any individual breed; an entry shall consist of a single hound with proof on file with the ASFA of a conformation champion title from the AKC or CKC or both or a conformation Grand Champion title from the UKC. A copy of the hound's championship certificate must accompany each Stake Entry. To enter the Bench Stake, check the appropriate box on the entry form AND include a copy of the hound's Championship certificate with the separate entry form. (\$10 per entrant)

Note: An owner/breeder may have more than one pair entered in the kennel or breeder stakes as long as the two hounds comprising each entry are properly identified at the time of entry. A hound may only be part of any one kennel and one breeder stake entry. Please send in Breeder/Kennel Stake forms indicating pairs along with properly marked entry forms.

Gillette Stake – Saturday Only

The competition will be run following the same procedures as Best in Field. The eligible hound in each breed (having been pre-entered, and meeting all requirements for eligibility) that receives the highest qualifying combined score during competition in the Field Champion or Veteran Stake on Saturday will be randomly drawn to run in the Gillette Stake.

Best in International Invitational – Sunday Only

This competition is run on Sunday, following the same procedures as Best in Field, except that all Best of Breed winners from Saturday and Sunday are eligible to compete provided they have been entered and received qualifying scores both Saturday and Sunday. The hound that wins Best in International Invitational will be credited with winning a Best in Field.

Rosettes & Trophies

- NCA will provide rosettes for all placements.
- ASFA will provide ASFA medallions for Flight, Stake, and Best of Breed winners each day
- The Gillette Stake winner will be awarded a pewter silver-plated medallion on a walnut base by ASFA.
- The Best in International Invitational winner will be awarded a pewter gold-plated medallion on a walnut base. The BII winner will also receive a "Link to the Past" like the links in the BII chain by ASFA.

In addition, the following perpetual trophies will be offered. See Catalog for trophy bios.

SATURDAY'S TROPHIES

Gary Forrester

Merv/Wilma Bauer

"Locket"

Mike Lorenzo

Dean Wright

Kevin Bryson

Jack Downing/Teri Dickinson

Whirlwind IGs

George and Joyce Martin

Marc Gembala

Bill Henry

Robert Sellers

Tom Leone

Lyle Gillette

"Darkling"

"Eterna"

American Whippet Club

BREED

AFGHAN

AZAWAKH

BASENJI

BORZOI

GREYHOUND

IBIZAN

IRISH WOLFHOUND

ITALIAN GREYHOUND

PHARAOH HOUND

RHODESIAN RIDGEBACK

SALUKI

S. DEERHOUND

SLOUGH

WHIPPET

GILLETTE STAKE

GILLETTE BORZOI

GILLETTE IBIZAN HOUND

GILLETTE WHIPPET

HIGHEST NGA GREYHOUND

BEST in INT'L INV'L

SUNDAY'S TROPHIES

"Bandit"

"Cinnamon"

"Sheena"

"Pyerun"

"Fantasy"

"Flyer"

"Joshua"

"D"

"Bozo"

"Ida"

"Haseeb"

"Pyns"

"Bouthayana"

Betz Leone

Gallant Trophy

President's Cup

Trophy Sponsorships

<i>General donations to the trophy fund:</i>	
Best of Breed	\$50
Stake Winner	\$40
Flight Winner	\$30
Kennel Stake	\$30
Breeder Stake	\$30
Bench Stake	\$30
Bronze Class	\$25 - \$50
Silver Class	\$51 - \$99
Gold Class	\$100 - \$149
Platinum Class	\$150+ (free 1 pg ad)

(include your ad copy with donation)
All trophy sponsors and general fund donations will be listed in the catalog if received by the closing date of entries, September 19, 2016.

RV CAMPING/PARKING

Camping is allowed at the field for self-contained campers ONLY. There are no hookups available. (Water is available at the field.) There will be a \$15.00 fee per night, for camping at the field. Include your fee on the One Stop Shopping sheet.

You will be given a Parking Receipt (at the site) to be displayed in your vehicle window.

*****NO GREY WATER DUMPING ON SITE!*****

NO OPEN FIRES

Warren County Fairgrounds—is an alternative camping site. These campgrounds are centrally located near restaurants and gas stations, plus a grocery store is directly across the street. Campsites are filled on a first-come, first-serve basis available for \$18.00 per night and **Dump Station is \$2.00**. 30 amp electric is provided at each site. **A waste water dump station is also located on the grounds.** (Self-pay for camping and dump station at the fairgrounds.)

Warren County Fairgrounds • 1400 West 2nd Avenue, Indianola, Iowa 50125 • Fair Office: 515-961-5861 •

RV PARKING REGISTRATION FORM

(If you are not camping at the field, please indicate that you only need day parking, not camping.)

Day Parking (if not camping at the field, please complete all other information below):

☐ Friday ☐ Saturday ☐ Sunday

Camping:

☐ Friday ☐ Saturday ☐ Sunday

_____ x \$15 = \$_____ (include on the One Stop Shopping Sheet.)

Type of RV: (circle one)

Class C Class A Van Fifth Wheel Travel Trailer

Total Length: _____

Make: _____ **Model:** _____

License #: _____ **State:** _____

Name: _____

Address _____

City, State, ZIP _____

Cell Phone: _____

E-Mail: _____

***Motorhome/tow cars will be required to unhook prior to parking. Truck/trailer rigs may be required to unhook after parking.**

Hospitality

There will be an informal get-together at the field on Friday night, October 21. Please plan to join us for **light snacks**. (It will not be a meal.)

Hy-Vee will be our meal vendor on site for breakfast and lunch on Saturday and Sunday. Please plan to have cash on hand for meals (consider small bills).

Join us for the International Invitational Banquet at the Pilot's Compound on Saturday evening. **Reservations required.** See information elsewhere in premium.

Golf Cart Rental

Golf carts will be available for rental for use on the Trial grounds. Please request/pay for your rental on the One Stop Shopping Sheet, by close of entries. The carts will be available Friday evening for pickup. Your cost for rental will be \$135 for the weekend. The carts must be returned on Sunday, late afternoon.

You are individually responsible for any damage to the golf cart and no liability for injury falls with NCA, The Balloon Field, or the ASFA.

Parking

We will have signs to assist in parking, as well as individuals directing folks to designated parking areas. Port-a-potties will be located throughout the site.

Motels

Our "Host Hotel" will be the **Quality Inn**, 1701 N. Jefferson Way, Indianola, IA 50125, (515) 961-0058 (approx. 4 miles from field) **NO PET FEE**

Group block name: **ASFA II or ASFA International Invitational**

Group contract rates block dates: Arrival Fri., 10/21/16 – Departure Mon., 10/24/16 (any combination of nights)

Block rooms will be held until 30 days prior. Will be released if not reserved.

Guests are responsible to **call the hotel directly** to make reservations and hold with personal credit cards. **Do not** call the main Quality Inn/Choice Hotels Reservations number.

Internal doors; Good amount of green space – will have waste cans, etc. for dog waste.

Rooms & Rates: 44 rooms held total

\$79.99 – King Room (1 King bed, non- smoking) – 10 rooms

\$84.99 – 2 Queen Room (2 Queen beds, non-smoking) – 20 rooms

\$99.99 – 3 Queen Room (3 Queen beds, non-smoking) – 2 rooms

***NOTE: When you are e-mailed the confirmation, it will include their standard pet policy. You may ignore it. There is no Pet fee at the Quality Inn in Indianola.

Another option: The alternate "host" is the **Quality Inn**, 5231 Fleur Dr., Des Moines, IA 50321, (515) 287-3434 (approx. 22 miles from field) **ONE TIME PET FEE OF \$10**

Group block name: **ASFA II**

Group contract rates block dates: Arrive Fri., 10/21/16 – Depart Mon., 10/24/16

Block rooms will be held until 30 days prior. Will be released if not reserved.

Guests are responsible to **call the hotel directly** to make reservations and hold with personal credit cards. **Do not** call the main Quality Inn/Choice Hotels Reservations number.

Internal doors; Good amount of green space – will have waste cans, etc. for dog waste.

Rooms & Rates: 20 rooms held total

\$99.99 – King Room (1 King bed, non- smoking) – 5 rooms

\$99.99 – 2 Queen Room (2 Queen beds, non-smoking) – 12 rooms

\$99.99 – King Suite (1 King bed with sitting area, non-smoking) – 3 rooms

***NOTE: When you are e-mailed the confirmation, it will include their standard pet policy. You may ignore it.

OFFICIAL AMERICAN SIGHTHOUND FIELD ASSOCIATION ENTRY FORM
39th ASFA International Invitational
Saturday, October 22, 2016

Entry: \$29 first dog; \$26 each additional entry from same household & owner
\$10.00 per pair for each Kennel and Breeder stake and \$10.00 for Bench (separate entry forms)

All entries must be postmarked no later than Monday, September 19, 2016

Make checks payable to **2016 ASFA II** and mail to:

Field Secretary: Marilyn Standerford, 15054 Dayton Street, Omaha, NE 68137-5100
e-mail for information only: 2016iifts@cox.net

Fee Paid _____ The Field Secretary cannot accept conditional, unsigned, incomplete or unpaid entries; please check your completed entry carefully.

Breed:	Call Name:		
Registered Name of Hound:			
Stake: <input type="checkbox"/> Open <input type="checkbox"/> FCH <input type="checkbox"/> Veteran <input type="checkbox"/> Single <input type="checkbox"/> Limited		Additional Stakes <input type="checkbox"/> Kennel <input type="checkbox"/> Breeder <input type="checkbox"/> Bench	
Registration Number: (please write in registering body before number)			
<input type="checkbox"/> If possible, please separate my hounds	Date of Birth:	Sex: <input type="checkbox"/> Dog <input type="checkbox"/> Bitch	
Name of actual owner(s):			
Address:		Phone:	
City:		State:	Zip:
E-mail (Optional)		(Optional) Region of Residence:	
<input type="checkbox"/> Check if any information has changed since the last ASFA trial entry. Regarding _____			
<input type="checkbox"/> Check if this hound has been dismissed within the last 6 trials entered. Must be marked in order to qualify for a "clean" trial requirement.			

I CERTIFY that I am the actual owner of this dog, or that I am the duly authorized agent of the actual owner whose name I have entered above. In consideration of the acceptance of this entry and the opportunity to have this dog judged and to win prize money, ribbons, or trophies, I (we) agree to abide by the rules and regulations of the American Sighthound Field Association in effect at the time of this lure field trial, and by any additional rules and regulations appearing in the premium list for this lure field trial. I (we) agree that the club holding this lure field trial has the right to refuse this entry for cause, which the club shall deem to be sufficient. I (we) agree to hold this club, its members, directors, governors, officers, agents or other functionaries, any employees of the aforementioned parties and the owner(s) of the trial premises or grounds harmless from any claim for loss or injury which may be alleged to have been caused directly or indirectly to any person or thing by the act of this dog while in or upon the lure field trial premises or grounds or near any entrance thereto and I (we) personally assume all responsibility and liability for any such claim, and I (we) further agree to hold the aforementioned parties harmless from any claim loss of this dog by disappearance, theft damage or injury be caused or alleged to be caused by the negligence of the club or any of the aforementioned parties or by the negligence of any person or any other cause or causes. I (we) certify and represent that the dog entered is not a hazard to person or other dogs. This entry is submitted for acceptance of the forgoing representations and agreements

SIGNATURE of owner or his agent
duly authorized to make this entry _____

OFFICIAL AMERICAN SIGHTHOUND FIELD ASSOCIATION ENTRY FORM
39th ASFA International Invitational
Sunday, October 23, 2016

Entry: \$29 first dog; \$26 each additional entry from same household & owner
\$10.00 per pair for each Kennel and Breeder stake and \$10.00 for Bench (separate entry forms)

All entries must be postmarked no later than Monday, September 19, 2016

Make checks payable to **2016 ASFA II** and mail to:

Field Secretary: Marilyn Standerford, 15054 Dayton Street, Omaha, NE 68137-5100
e-mail for information only: 2016iifts@cox.net

Fee Paid _____ The Field Secretary cannot accept conditional, unsigned, incomplete or unpaid entries; please check your completed entry carefully.

Breed:	Call Name:		
Registered Name of Hound:			
Stake: <input type="checkbox"/> Open <input type="checkbox"/> FCH <input type="checkbox"/> Veteran <input type="checkbox"/> Single <input type="checkbox"/> Limited		Additional Stakes <input type="checkbox"/> Kennel <input type="checkbox"/> Breeder <input type="checkbox"/> Bench	
Registration Number: (please write in registering body before number)			
<input type="checkbox"/> If possible, please separate my hounds	Date of Birth:	Sex: <input type="checkbox"/> Dog <input type="checkbox"/> Bitch	
Name of actual owner(s):			
Address:		Phone:	
City:		State:	Zip:
E-mail (Optional)		(Optional) Region of Residence:	
<input type="checkbox"/> Check if any information has changed since the last ASFA trial entry. Regarding _____			
<input type="checkbox"/> Check if this hound has been dismissed within the last 6 trials entered. Must be marked in order to qualify for a "clean" trial requirement.			

I CERTIFY that I am the actual owner of this dog, or that I am the duly authorized agent of the actual owner whose name I have entered above. In consideration of the acceptance of this entry and the opportunity to have this dog judged and to win prize money, ribbons, or trophies, I (we) agree to abide by the rules and regulations of the American Sighthound Field Association in effect at the time of this lure field trial, and by any additional rules and regulations appearing in the premium list for this lure field trial. I (we) agree that the club holding this lure field trial has the right to refuse this entry for cause, which the club shall deem to be sufficient. I (we) agree to hold this club, its members, directors, governors, officers, agents or other functionaries, any employees of the aforementioned parties and the owner(s) of the trial premises or grounds harmless from any claim for loss or injury which may be alleged to have been caused directly or indirectly to any person or thing by the act of this dog while in or upon the lure field trial premises or grounds or near any entrance thereto and I (we) personally assume all responsibility and liability for any such claim, and I (we) further agree to hold the aforementioned parties harmless from any claim loss of this dog by disappearance, theft damage or injury be caused or alleged to be caused by the negligence of the club or any of the aforementioned parties or by the negligence of any person or any other cause or causes. I (we) certify and represent that the dog entered is not a hazard to person or other dogs. This entry is submitted for acceptance of the forgoing representations and agreements

SIGNATURE of owner or his agent
duly authorized to make this entry _____

OFFICIAL AMERICAN SIGHTHOUND FIELD ASSOCIATION ENTRY FORM
39th ASFA International Invitational
Saturday, October 22, 2016

Entry: \$29 first dog; \$26 each additional entry from same household & owner
\$10.00 per pair for each Kennel and Breeder stake and \$10.00 for Bench (separate entry forms)

All entries must be postmarked no later than Monday, September 19, 2016

Make checks payable to **2016 ASFA II** and mail to:

Field Secretary: Marilyn Standerford, 15054 Dayton Street, Omaha, NE 68137-5100
e-mail for information only: 2016iifts@cox.net

Fee Paid _____ The Field Secretary cannot accept conditional, unsigned, incomplete or unpaid entries; please check your completed entry carefully

Breed:		Call Name:	
Registered Name of Hound:			
Stake: <input type="checkbox"/> Open <input type="checkbox"/> FCH <input type="checkbox"/> Veteran <input type="checkbox"/> Single <input type="checkbox"/> Limited		Additional Stakes <input type="checkbox"/> Kennel <input type="checkbox"/> Breeder <input type="checkbox"/> Bench	
Registration Number: (please write in registering body before number)			
<input type="checkbox"/> If possible, please separate my hounds	Date of Birth:	Sex: <input type="checkbox"/> Dog <input type="checkbox"/> Bitch	
Name of actual owner(s):			
Address:		Phone:	
City:		State:	Zip:
E-mail (Optional)		(Optional) Region of Residence:	
<input type="checkbox"/> Check if any information has changed since the last ASFA trial entry. Regarding _____			
<input type="checkbox"/> Check if this hound has been dismissed within the last 6 trials entered. Must be marked in order to qualify for a "clean" trial requirement.			

I CERTIFY that I am the actual owner of this dog, or that I am the duly authorized agent of the actual owner whose name I have entered above. In consideration of the acceptance of this entry and the opportunity to have this dog judged and to win prize money, ribbons, or trophies, I (we) agree to abide by the rules and regulations of the American Sighthound Field Association in effect at the time of this lure field trial, and by any additional rules and regulations appearing in the premium list for this lure field trial. I (we) agree that the club holding this lure field trial has the right to refuse this entry for cause, which the club shall deem to be sufficient. I (we) agree to hold this club, its members, directors, governors, officers, agents or other functionaries, any employees of the aforementioned parties and the owner(s) of the trial premises or grounds harmless from any claim for loss or injury which may be alleged to have been caused directly or indirectly to any person or thing by the act of this dog while in or upon the lure field trial premises or grounds or near any entrance thereto and I (we) personally assume all responsibility and liability for any such claim, and I (we) further agree to hold the aforementioned parties harmless from any claim loss of this dog by disappearance, theft damage or injury be caused or alleged to be caused by the negligence of the club or any of the aforementioned parties or by the negligence of any person or any other cause or causes. I (we) certify and represent that the dog entered is not a hazard to person or other dogs. This entry is submitted for acceptance of the forgoing representations and agreements

SIGNATURE of owner or his agent
duly authorized to make this entry _____

OFFICIAL AMERICAN SIGHTHOUND FIELD ASSOCIATION ENTRY FORM
39th ASFA International Invitational
Sunday, October 23, 2016

Entry: \$29 first dog; \$26 each additional entry from same household & owner
\$10.00 per pair for each Kennel and Breeder stake and \$10.00 for Bench (separate entry forms)

All entries must be postmarked no later than Monday, September 19, 2016

Make checks payable to **2016 ASFA II** and mail to:

Field Secretary: Marilyn Standerford, 15054 Dayton Street, Omaha, NE 68137-5100
e-mail for information only: 2016iifts@cox.net

Fee Paid _____ The Field Secretary cannot accept conditional, unsigned, incomplete or unpaid entries; please check your completed entry carefully

Breed:		Call Name:	
Registered Name of Hound:			
Stake: <input type="checkbox"/> Open <input type="checkbox"/> FCH <input type="checkbox"/> Veteran <input type="checkbox"/> Single <input type="checkbox"/> Limited		Additional Stakes <input type="checkbox"/> Kennel <input type="checkbox"/> Breeder <input type="checkbox"/> Bench	
Registration Number: (please write in registering body before number)			
<input type="checkbox"/> If possible, please separate my hounds	Date of Birth:	Sex: <input type="checkbox"/> Dog <input type="checkbox"/> Bitch	
Name of actual owner(s):			
Address:		Phone:	
City:		State:	Zip:
E-mail (Optional)		(Optional) Region of Residence:	
<input type="checkbox"/> Check if any information has changed since the last ASFA trial entry. Regarding _____			
<input type="checkbox"/> Check if this hound has been dismissed within the last 6 trials entered. Must be marked in order to qualify for a "clean" trial requirement.			

I CERTIFY that I am the actual owner of this dog, or that I am the duly authorized agent of the actual owner whose name I have entered above. In consideration of the acceptance of this entry and the opportunity to have this dog judged and to win prize money, ribbons, or trophies, I (we) agree to abide by the rules and regulations of the American Sighthound Field Association in effect at the time of this lure field trial, and by any additional rules and regulations appearing in the premium list for this lure field trial. I (we) agree that the club holding this lure field trial has the right to refuse this entry for cause, which the club shall deem to be sufficient. I (we) agree to hold this club, its members, directors, governors, officers, agents or other functionaries, any employees of the aforementioned parties and the owner(s) of the trial premises or grounds harmless from any claim for loss or injury which may be alleged to have been caused directly or indirectly to any person or thing by the act of this dog while in or upon the lure field trial premises or grounds or near any entrance thereto and I (we) personally assume all responsibility and liability for any such claim, and I (we) further agree to hold the aforementioned parties harmless from any claim loss of this dog by disappearance, theft damage or injury be caused or alleged to be caused by the negligence of the club or any of the aforementioned parties or by the negligence of any person or any other cause or causes. I (we) certify and represent that the dog entered is not a hazard to person or other dogs. This entry is submitted for acceptance of the forgoing representations and agreements

SIGNATURE of owner or his agent
duly authorized to make this entry _____

OFFICIAL AMERICAN SIGHTHOUND FIELD ASSOCIATION ENTRY FORM
39th ASFA International Invitational

Gillette Stake

Saturday, October 22, 2016

Entries close September 19, 2016

By signing and submitting this entry, you certify that this hound meets **ALL** of the following eligibility requirements for the Gillette Stake.

- ☐ Has an AKC or foreign bench championship
☐ **Proof is submitted with entry form**
☐ Is an ASFA Field Champion
☐ Has earned 20 ASFA points in the 12-month-period preceding 09/19/16.
☐ Is entered in the Field Champion or Veteran Stake on Saturday, 10/22/16

Eligibility requirements must be met by closing date, with proof submitted with entry.

Breed:	Call Name:		
Registered Name of Hound:			
Registration Number: (please write in registering body before number)			
<input type="checkbox"/> If possible, please separate my hounds	Date of Birth:	Sex: <input type="checkbox"/> Dog <input type="checkbox"/> Bitch	
Name of actual owner(s):			
Address:		Phone:	
City:	State:	Zip:	
E-mail (Optional)		(Optional) Region of Residence:	
Breeder (Optional)			
Sire (Optional)			
Dam (Optional)			

I CERTIFY that I am the actual owner of this dog, or that I am the duly authorized agent of the actual owner whose name I have entered above. In consideration of the acceptance of this entry and the opportunity to have this dog judged and to win prize money, ribbons, or trophies, I (we) agree to abide by the rules and regulations of the American Sighthound Field Association in effect at the time of this lure field trial, and by any additional rules and regulations appearing in the premium list for this lure field trial. I (we) agree that the club holding this lure field trial has the right to refuse this entry for cause, which the club shall deem to be sufficient. I (we) agree to hold this club, its members, directors, governors, officers, agents or other functionaries, any employees of the aforementioned parties and the owner(s) of the trial premises or grounds harmless from any claim for loss or injury which may be alleged to have been caused directly or indirectly to any person or thing by the act of this dog while in or upon the lure field trial premises or grounds or near any entrance thereto and I (we) personally assume all responsibility and liability for any such claim, and I (we) further agree to hold the aforementioned parties harmless from any claim loss of this dog by disappearance, theft damage or injury be caused or alleged to be caused by the negligence of the club or any of the aforementioned parties or by the negligence of any person or any other cause or causes. I (we) certify and represent that the dog entered is not a hazard to person or other dogs. This entry is submitted for acceptance of the forgoing representations and agreements

SIGNATURE of owner or his agent
duly authorized to make this entry _____

OFFICIAL AMERICAN SIGHTHOUND FIELD ASSOCIATION ENTRY FORM
39th ASFA International Invitational

Gillette Stake

Saturday, October 22, 2016

Entries close September 19, 2016

By signing and submitting this entry, you certify that this hound meets **ALL** of the following eligibility requirements for the Gillette Stake.

- ☐ Has an AKC or foreign bench championship
☐ **Proof is submitted with entry form**
☐ Is an ASFA Field Champion
☐ Has earned 20 ASFA points in the 12-month-period preceding 09/19/16.
☐ Is entered in the Field Champion or Veteran Stake on Saturday, 10/22/16

Eligibility requirements must be met by closing date, with proof submitted with entry.

Breed:	Call Name:		
Registered Name of Hound:			
Registration Number: (please write in registering body before number)			
<input type="checkbox"/> If possible, please separate my hounds	Date of Birth:	Sex: <input type="checkbox"/> Dog <input type="checkbox"/> Bitch	
Name of actual owner(s):			
Address:		Phone:	
City:	State:	Zip:	
E-mail (Optional)		(Optional) Region of Residence:	
Breeder (Optional)			
Sire (Optional)			
Dam (Optional)			

I CERTIFY that I am the actual owner of this dog, or that I am the duly authorized agent of the actual owner whose name I have entered above. In consideration of the acceptance of this entry and the opportunity to have this dog judged and to win prize money, ribbons, or trophies, I (we) agree to abide by the rules and regulations of the American Sighthound Field Association in effect at the time of this lure field trial, and by any additional rules and regulations appearing in the premium list for this lure field trial. I (we) agree that the club holding this lure field trial has the right to refuse this entry for cause, which the club shall deem to be sufficient. I (we) agree to hold this club, its members, directors, governors, officers, agents or other functionaries, any employees of the aforementioned parties and the owner(s) of the trial premises or grounds harmless from any claim for loss or injury which may be alleged to have been caused directly or indirectly to any person or thing by the act of this dog while in or upon the lure field trial premises or grounds or near any entrance thereto and I (we) personally assume all responsibility and liability for any such claim, and I (we) further agree to hold the aforementioned parties harmless from any claim loss of this dog by disappearance, theft damage or injury be caused or alleged to be caused by the negligence of the club or any of the aforementioned parties or by the negligence of any person or any other cause or causes. I (we) certify and represent that the dog entered is not a hazard to person or other dogs. This entry is submitted for acceptance of the forgoing representations and agreements

SIGNATURE of owner or his agent
duly authorized to make this entry _____

2016 II Wearables Form

T-Shirts, long-sleeved T-shirts, fleece vests, hoodies and hats
Multi-Color logo (just like on front cover)

T-Shirts (Gildan brand—men's sizes)

Short-sleeved with 6" silk-screened logo on front
Color choices: Sand or a dark Yellow (daisy) \$22.00

Long-sleeved with 6" silk-screened logo on front
Color choice: Ash Grey only \$27.00

Hooded Sweatshirt (Gildan brand—men's sizes)

Color choices: Charcoal Grey with 6" silk-screened logo on front \$32.00

Adult Sizes: S, M, L, XL, (for 2X, 3X, 4X, add \$3.00 per shirt)

Men's Fleece Sleeveless Vest (logo embroidered on left chest)
Navy only \$40.00

Ladies' Fleece Sleeveless Vest (logo embroidered on left chest)
Navy only \$40.00

Hats

Black with white wave on bill (modified embroidered logo) \$18.00

Pre-order deadline: September 19, 2016

Wearables will not be mailed.

Please arrange for someone to pick them up for you, if you are not attending.

Name _____

Phone _____

E-Mail _____

Short T-shirts: Sand QTY: _____ Size(s): _____

Yellow QTY: _____ Size(s): _____

Sub-Total: \$ _____

Long T-shirts: Ash Grey QTY: _____ Size(s): _____

Sub-Total: \$ _____

Hoodies: Charcoal QTY: _____ Size(s): _____

Sub-Total: \$ _____

Fleece (Sleeveless) Vests--NAVY

Men's QTY: _____ Size(s): _____

Ladies' QTY: _____ Size(s): _____

Sub-Total: \$ _____

Hats: Black QTY: _____ Sub-Total \$ _____

Total Amount for wearables \$ _____

Include completed form and payment with the One Stop Shopping sheet.

Vendor Registration Form

Vendor Name _____

DBA _____

Address _____

City, State, ZIP _____

Phone _____

E-Mail _____

Product(s) for sale _____

Mail completed form with your entries to:

Marilyn Standerford

15054 Dayton Street

Omaha, NE 68137

Include this form and the \$35 fee for the weekend on your One Stop Shopping sheet. (Don't forget to consider an ad in the catalog for more visibility!)

Dog Tag Key Rings For Sale!

Commemorative 2016 I.I. Dog Tag Key rings will be available for pre-order and pick-up at the II. Each tag will have the 2016 I.I. logo embossed on the front side. These single-event logoed items are for sale for only **\$5.00** each.

The tags are full-color photo-etched with enamel on brushed aluminum. Each tag is 2" x 1 1/8". The keyring is 1" diameter.



Be sure to order yours on the One Stop Shopping Sheet!
Great for your friends back home who may not be able to attend the I.I. as well...

Kennel & Breeder Stake Entry**One Form per Pair of Hounds per Stake per day**Check one or both: ☐ Kennel Stake ☐ Breeder StakeCheck one or both: ☐ Saturday ☐ Sunday

Breed: _____

Breeder(s): _____

Hound #1:

Call Name: _____

Registered Name: _____

Owner(s): _____

Hound #2:

Call Name: _____

Registered Name: _____

Owner(s): _____

*Please include \$10.00 per pair of hounds for EACH non-regular stake entry.
Payment must accompany entries.***Kennel & Breeder Stake Entry****One Form per Pair of Hounds per Stake per day**Check one or both: ☐ Kennel Stake ☐ Breeder StakeCheck one or both: ☐ Saturday ☐ Sunday

Breed: _____

Breeder(s): _____

Hound #1:

Call Name: _____

Registered Name: _____

Owner(s): _____

Hound #2:

Call Name: _____

Registered Name: _____

Owner(s): _____

*Please include \$10.00 per pair of hounds for EACH non-regular stake entry.
Payment must accompany entries.***BENCH Stake Entry**Check one or both: ☐ Saturday ☐ Sunday

Breed: _____

Breeder(s): _____

Registered
Name: _____

Call Name: _____

Owner(s): _____

Owner(s): _____

*Please include \$10.00 per hound for EACH hound entered in the Bench
stake. Payment, this form, and a copy of the Championship certificate
must accompany entries.***BENCH Stake Entry**Check one or both: ☐ Saturday ☐ Sunday

Breed: _____

Breeder(s): _____

Registered
Name: _____

Call Name: _____

Owner(s): _____

Owner(s): _____

*Please include \$10.00 per hound for EACH hound entered in the Bench
stake. Payment, this form, and a copy of the Championship certificate
must accompany entries.*

DINNER INFORMATION

Join us for a catered dinner Saturday Night provided by

Indianola Hy-Vee

Indianola, IA

Dinner will be served buffet style.

Cost is \$23.00 per person (include in check with entries and One Stop Shopping sheet)

1/3 rack of Hickory House Ribs
sliced Beef Brisket
Baked Beans
Macaroni Salad
Corn bread

A breakfast and lunch menu will be offered a la carte by Hy-Vee at the field Saturday and Sunday.

If you require a vegetarian meal, please indicate such on your reservation entry below with your payment. We will have a vegetarian lasagna meal available for you.

DINNER ORDER AND MONEY MUST BE SENT WITH ENTRIES!

DINNER ORDER FORM

Name(s): _____

_____ Request Vegetarian meal

Total # of meals _____ X \$23 = _____
(Amount enclosed)

Include this form and amount on the One Stop Shopping sheet with your entries.

CATALOG ADVERTISING

Advertise your hounds in the
2016 ASFA International Invitational Catalog

(Finished catalog size will be 5½ X 8½)

Ads: \$50 / full page
or
\$35/ half page

*Brag on
your
dog!!!*

*Thank a
breeder!*

Deadline for ads is **September 19, 2016**
NO EXCEPTIONS.

Black/white print-ready artwork only.

No color ads

If ad material is to be returned to you, include a self-addressed, stamped envelope. Without this, the materials will NOT be returned.

- ☐ Full Page x \$50 = _____
- ☐ Half Page x \$35 = _____
- ☐ Full Page free with \$150 donation or more (see trophy donations)

Include camera ready artwork
with your One Stop Shopping sheet.

GOLF CART RESERVATION

NAME: _____

of carts: _____ x \$135= _____

Neither the National Balloon Classic field, NCA nor its members will be responsible for any accidents at this trial. You are individually responsible for any damage to the golf cart.

Signature for acceptance of liability:

Include this form and payment with the
One Stop Shopping sheet.

2016 ASFA International Invitational One Stop Shopping Sheet

Name:
Address:
City, State, ZIP:
Phone:
E-mail:

Entries		Quantity	Each	Price
Saturday Entries (include ½ sheet form(s) from premium)	First Dog		x \$29	\$
	Additional Dogs		x \$26	\$
Saturday Breeder Stake	How many pairs?		x \$10	\$
Saturday Kennel Stake	How many pairs?		x \$10	\$
Saturday Bench Stake	How many hounds?		x \$10	\$
Sunday Entries (include ½ sheet form(s) from premium)	First Dog		x \$29	\$
	Additional Dogs		x \$26	\$
Sunday Breeder Stake	How many pairs?		x \$10	\$
Sunday Kennel Stake	How many pairs?		x \$10	\$
Sunday Bench Stake	How many hounds?		x \$10	\$
Saturday Banquet (include form from premium)	Total # of meals		x \$23	\$
Catalog Ad (include form from premium)	# of Full Page Ads		x \$50	\$
	# of Half Page Ads		x \$35	\$
Vendor Registration	# of Vendor spots		x \$35	\$
Trophy Donations (Identify breed(s))	Best of Breed		x \$50	\$
	Stake Winners		x \$40	\$
	Flight Winners		x \$30	\$
	Kennel Stakes		x \$30	\$
	Breeder Stakes		x \$30	\$
	Bench Stakes		x \$30	\$
General Trophy Donation	Bronze Class	\$25 - \$50		\$
	Silver Class	\$51 - \$99		\$
	Gold Class	\$100 - \$149		\$
	Platinum Class	\$150 or more		\$
Camping (include separate form from premium)	# of nights		x \$15	\$
Golf Cart Rental (include form from premium)			x \$135	\$
2016 II Commemorative Dog Tags			x \$5	\$
Keyrings				\$
Wearables (include separate form from premium)				\$
Dinner (include separate form from premium)			x \$23	\$
TOTAL:				

See p. 2 for some quick calculations of entry fees.

Make all checks payable to **2016 ASFA II** and mail with entries, forms, and One Stop Shopping sheet to:
Marilyn Standerford, ASFA II FTS
15054 Dayton Street
Omaha, NE 68137-5100

Quick Calculation grid for entries--

Entries	Saturday	Entered One day	Sunday	Entered Both Days
First Hound	\$ 29.00	\$ 29.00	\$ 29.00	\$ 58.00
Second Hound	\$ 26.00	\$ 55.00	\$ 26.00	\$ 110.00
Third Hound	\$ 26.00	\$ 81.00	\$ 26.00	\$ 162.00
Fourth Hound	\$ 26.00	\$ 107.00	\$ 26.00	\$ 214.00
Fifth Hound	\$ 26.00	\$ 133.00	\$ 26.00	\$ 266.00
Sixth Hound	\$ 26.00	\$ 159.00	\$ 26.00	\$ 318.00
Kennel				
1 pair Kennel	\$ 10.00	\$ 10.00	\$ 10.00	\$ 20.00
2 pair Kennel	\$ 20.00	\$ 20.00	\$ 20.00	\$ 40.00
3 pair Kennel	\$ 30.00	\$ 30.00	\$ 30.00	\$ 60.00
Breeder				
1 pair Breeder	\$ 10.00	\$ 10.00	\$ 10.00	\$ 20.00
2 pair Breeder	\$ 20.00	\$ 20.00	\$ 20.00	\$ 40.00
3 pair Breeder	\$ 30.00	\$ 30.00	\$ 30.00	\$ 60.00
Bench				
1 Bench Hound	\$ 10.00	\$ 10.00	\$ 10.00	\$ 20.00
2 Bench Hound	\$ 20.00	\$ 20.00	\$ 20.00	\$ 40.00
3 Bench Hound	\$ 30.00	\$ 30.00	\$ 30.00	\$ 60.00

Any Combinations you want to do--identify for which breed, and how you want your donation listed in the catalog. (Or if you are donating "In Memory of...")

Quick grid for Trophy Donations:	Saturday	Trophy Donation for one day	Sunday	Trophy Donations for both days
Best of Breed	\$ 50.00	\$ 50.00	\$ 50.00	\$ 100.00
Stake Winners	\$ 40.00	\$ 40.00	\$ 40.00	\$ 80.00
Flight Winners	\$ 30.00	\$ 30.00	\$ 30.00	\$ 60.00
Kennel Stakes	\$ 30.00	\$ 30.00	\$ 30.00	\$ 60.00
Breeder Stakes	\$ 30.00	\$ 30.00	\$ 30.00	\$ 60.00
Bench Stakes	\$ 30.00	\$ 30.00	\$ 30.00	\$ 60.00